wetzikon Schule

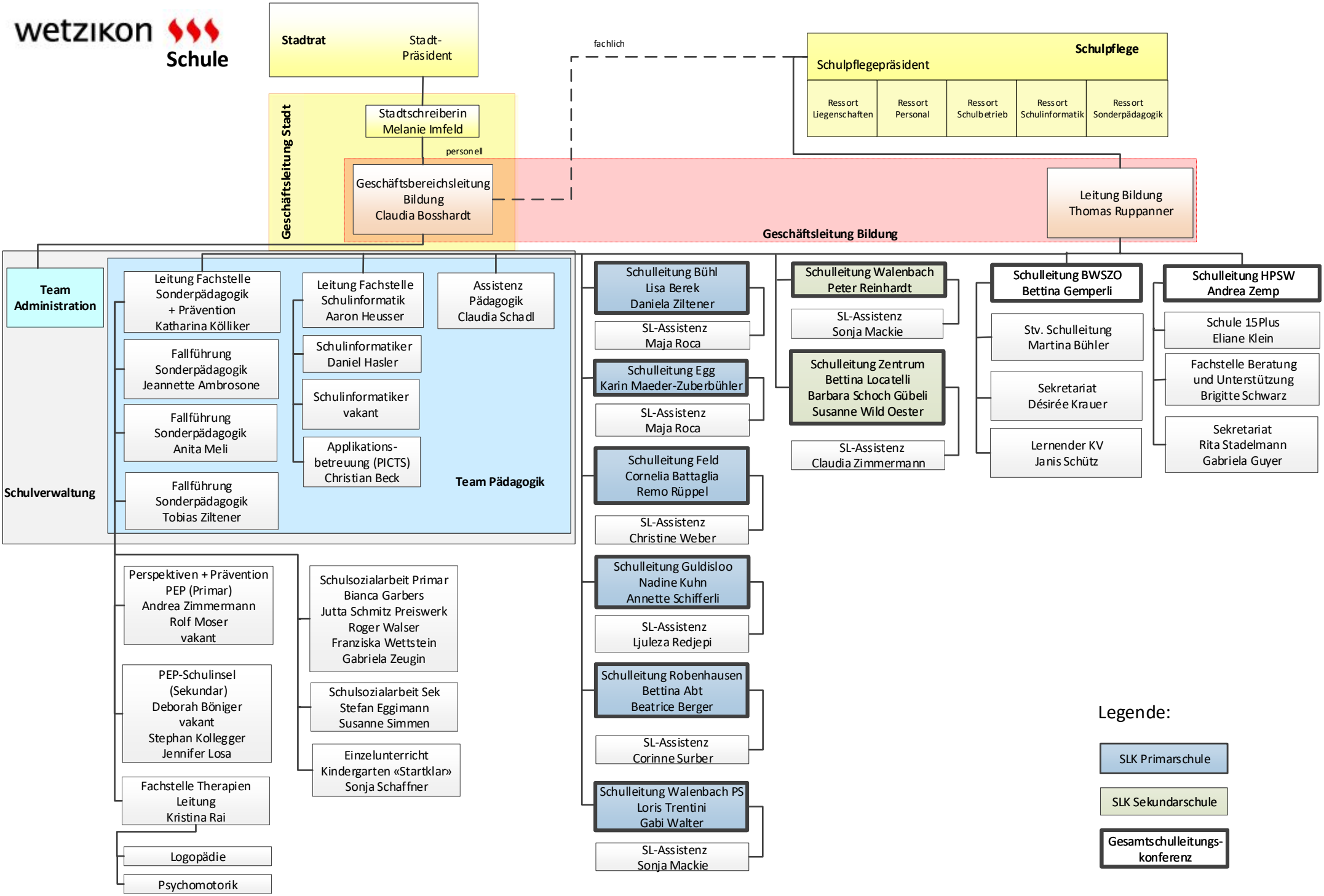

02.06.2025